



INVITATION TO BID

Pole Barn with Attached Covered Storage
CITY OF WHITEFISH, MONTANA
418 E. 2ND ST.
WHITEFISH, MT 59937

Issued: July 7, 2017
Bids Due: **Friday, August 4, 2017 – 4 PM**

Sealed bids for Pole Barn with Attached Covered Storage will be received by the City of Whitefish until Friday, August 4, 2017, at 4:00 PM. Bids shall be addressed to Craig Workman, Director of Public Works, 418 E. 2nd St., Whitefish, MT 59937.

The work scope for the project includes all labor and materials to design and construct a Pole Barn with attached Covered Storage based on the conceptual drawings provided. The main characteristics of the project are as follows:

- 40'x80'x16' insulated structure
- 34'x112'x16' covered storage (separated by fire wall)
- 20'x40x6" concrete slab
- 2,400 s.f. of finished gravel floor
- (4) 14'x14' insulated garage doors
- (2) 8'x8' insulated garage doors
- (4) 3' insulated entry doors
- Interior walls to create (2) - 20'x20' Rooms
- Install sheetrock and finish (tape, mud, sand, paint) interior walls and ceiling of (2) - 20'x20' Rooms

All construction methods and materials must be approved by the City of Whitefish Building Department and all construction must be completed by October 31, 2017.

Please call Bill Dial, Police Chief, 863-2422 for further information or to set up a site meeting

The City reserves the right to reject all quotes and if all quotes are rejected, to re-advertise under the same or new specifications, or to make such an award as in the judgement of its officials that best meets the City's requirements.

The City reserves the right to waive any technicality in the quoting which is not of substantial nature.

This project will require the contractor to have a valid City of Whitefish Business License, valid Montana Contractor's Registration and Worker's Com certification or exemption, and valid liability insurance. Standard prevailing wages a Montana 1% Gross Receipts are applicable for this project.

Conceptual Site Plan

40'x80'
Pole Barn

34'x112'
Covered Storage

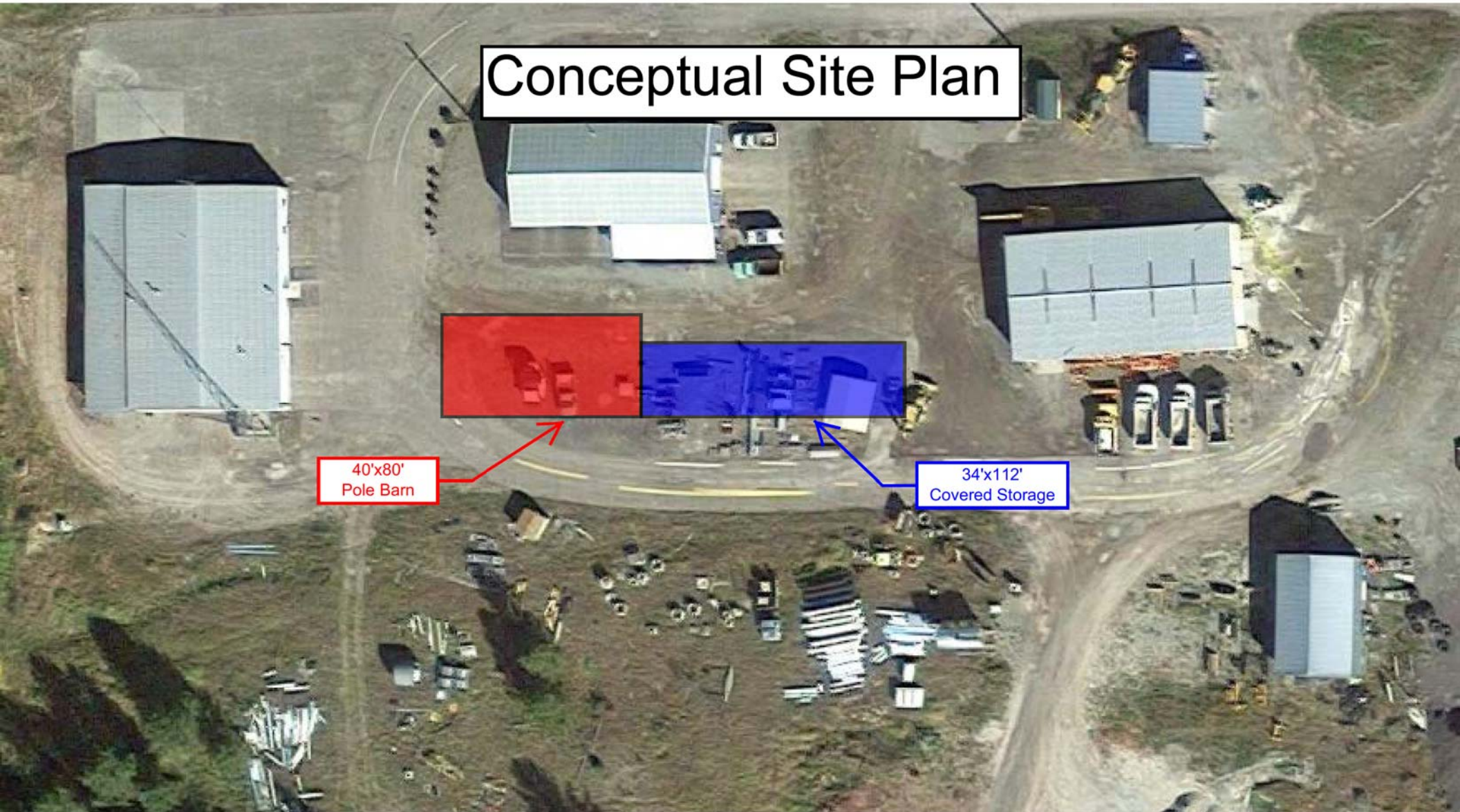

Conceptual Building Layout

